

# RhythmStar® End of Study MCT Report

Patient Information		Study Information		Physician Information	
Name:		Enrollment period:		Ordering:	
DOB:		Analysis duration:	4d 3h	Reading:	
ID:	MRN: 000	Indications:	Pre-excitation syndrome	Location:	
Pacemaker:	<input type="checkbox"/>	ICD:	<input type="checkbox"/>		

Patient Events		Heart Rate Summary		Ectopics	
Symptomatic:	2				
Auto-Triggered:				Total beats:	24 (<0.1%) 3,433 (0.73%)
Notified:				Isolated:	15 (<0.1%) 3,345 (0.71%)
				Couplets:	1 (<0.1%) 44 (<0.1%)
				Triplets:	1 (<0.1%)

### AFIB/AFL

AF burden: None Found  
 Longest episode:  
 Fastest rate:  
 Slowest rate:  
 Average rate:

### VT (4+ beats)

Number of runs: 1  
 Longest run: 4 beats 22:53:34 D4  
 Fastest run: 108 bpm 22:53:34 D4  
 Slowest run: 108 bpm 22:53:34 D4

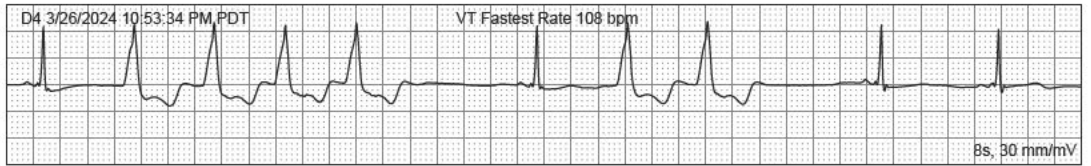

### Pauses

Count: None Found  
 Longest pause:

### SVT (4+ beats)

Number of runs: None Found  
 Longest run:  
 Fastest run:  
 Slowest run:

### AV Block

Duration: None Found  
 Slowest rate:

### Preliminary Findings

21 y/o female who was referred for a 7 day MCOT Study due to diagnosis of Pre-Excitation Syndrome.  
 The patient presented in NSR & Sinus Bradycardia was documented on 4 days of the study & tachycardia was documented on 6 days.  
 1 episode of Non-Sustained V-Tach was documented & included for your review & Delta Waves were documented throughout the study.  
 Thank you for your review.

Date:

### Physician Interpretation

Signature:

Date:

### Heart Rate Trending and Event Summary

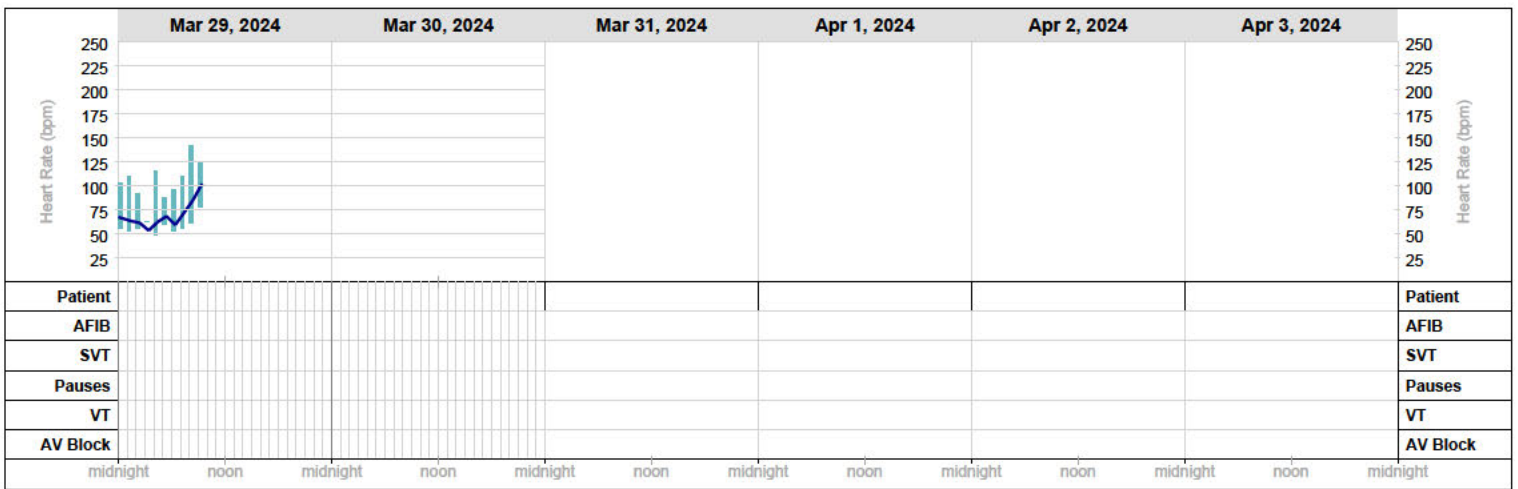
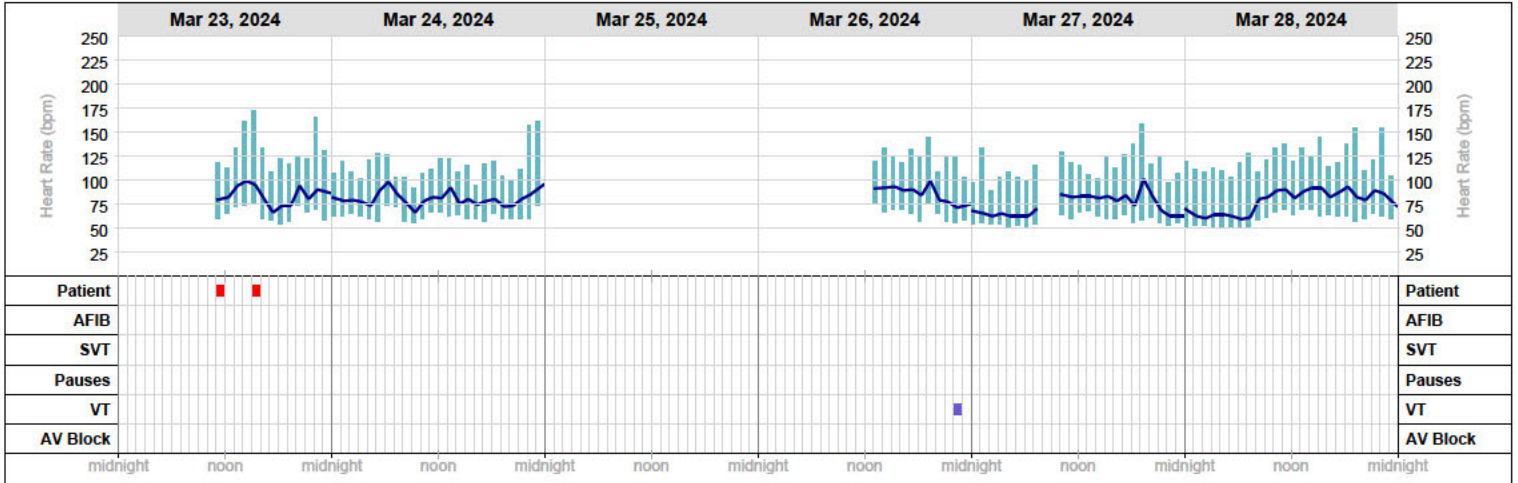

## SVE Analysis

<b>Total SVE Count:</b> 3,433 beats (0.73%)
<b>Isolated:</b> 3,345 beats (0.71%)
<b>Couplets:</b> 44 (<0.1%)
<b>Triplets:</b>

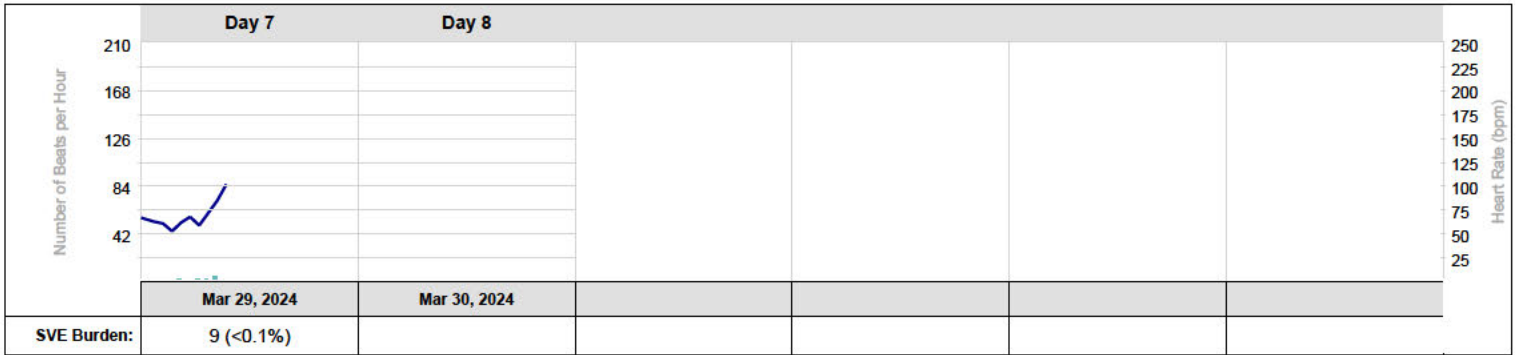
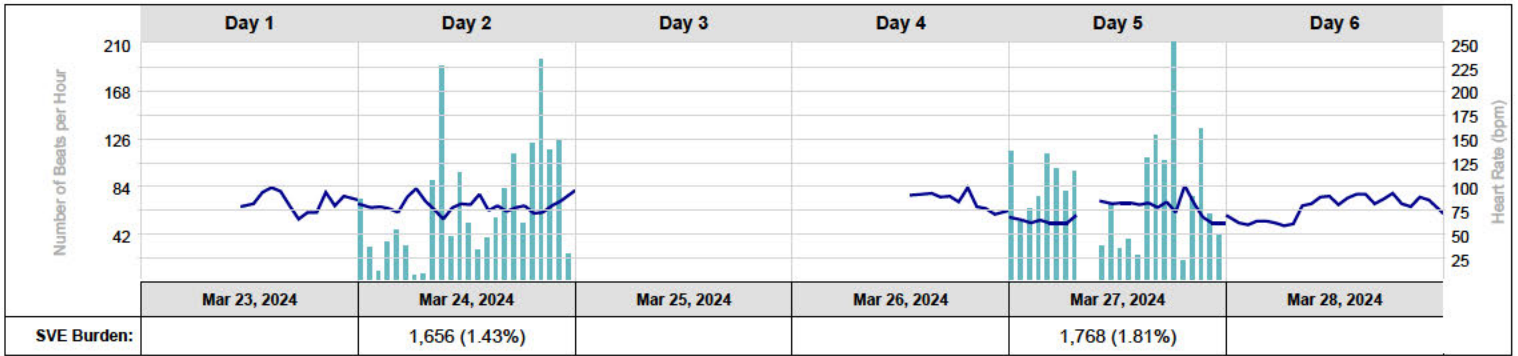

## VE Analysis

<b>Total VE Beat Count:</b>	24 beats (<0.1%)
<b>Isolated:</b>	19 beats (<0.1%)
<b>Couplets:</b>	1 (<0.1%)
<b>Triplets:</b>	1 (<0.1%)
<b>Longest Bigeminy Episode:</b>	
<b>Longest Trigeminy Episode:</b>	

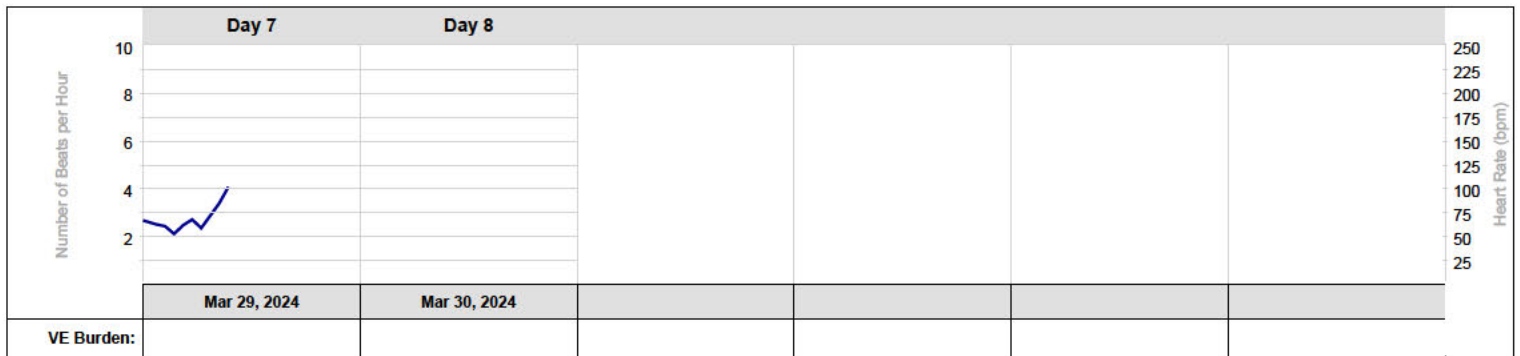
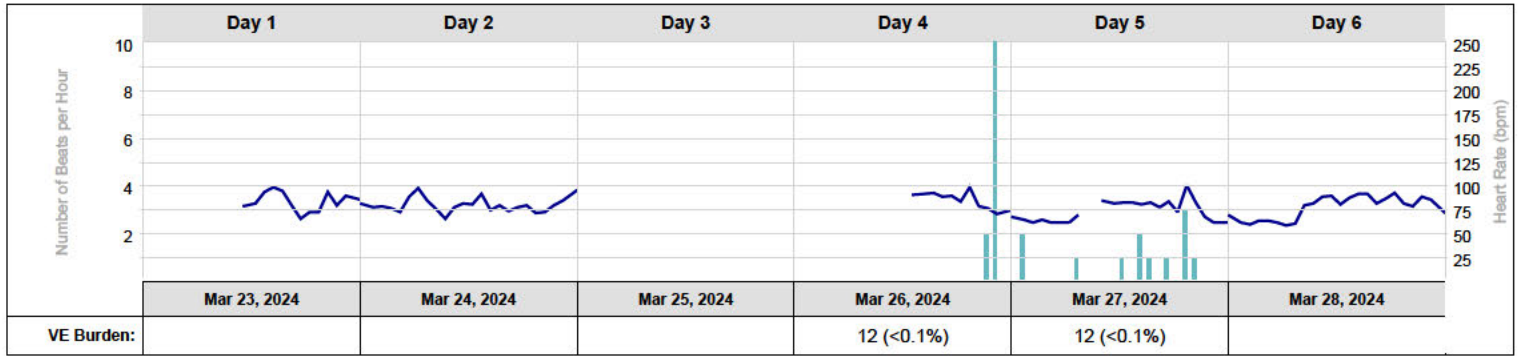

## Daily Summary

Day #	Date	Analyzed Time	Heart Rate (bpm)			Arrhythmia Burden					Pauses, > 2.5s		Events		
			Min	Avg	Max	Brady	Tachy	AF	SVE	VE	Count	Longest	Patient	Auto	Notified
1	3/23/2024	12h 32m	62 @ 17:13:02	84	151 @ 14:38:38		12%						2		
2	3/24/2024	23h 18m	62 @ 09:11:00	79	159 @ 23:21:07		4%		1656 1.43%						
3	3/25/2024	0h													
4	3/26/2024	10h 30m	56 @ 22:50:00	86	143 @ 19:03:52	<1%	14%			12 <0.1%					
5	3/27/2024	21h 48m	56 @ 07:29:55	73	105 @ 19:39:26	10%	3%		1768 1.81%	12 <0.1%					
6	3/28/2024	23h 28m	53 @ 04:37:21	78	156 @ 22:22:21	16%	9%								
7	3/29/2024	8h 15m	54 @ 04:08:28	67	142 @ 08:53:51	21%	3%		9 <0.1%						
8	3/30/2024	0h													

## Event Log Index

Day #	Activation	Record Date	Symptoms	Activity	Observations	Heart Rate	Page
1	Patient	3/23/2024 11:28 AM PDT	Baseline, Chest Pain	Resting	Suggestive WPW	69 - 69 bpm	7
1	Patient	3/23/2024 3:45 PM PDT	Chest Pain	Other	Sinus Rhythm	90 - 90 bpm	7
2	MCT	3/24/2024 4:12 AM PDT			Suggestive pre-excitation syndrome	72 bpm	8
4	MCT	3/26/2024 10:53 PM PDT			Sinus Rhythm w/ 4 Beats of Monomorphic VT and Unifocal Couplet PVCs	76 bpm	8
4	MCT	3/26/2024 11:54 PM PDT			Suggestive Intermittent pre-excitation	70 - 70 bpm	9
5	MCT	3/27/2024 12:00 AM PDT			Suggestive pre-excitation syndrome	66 bpm	9
6	MCT	3/28/2024 12:00 AM PDT			Suggestive Pre-Excitation Syndrome	59 bpm	10
7	MCT	3/29/2024 4:25 AM PDT			Suggestive Pre-excitation	58 bpm	10

### Patient Initiated Event Strips

Day #	Activation	Recorded	Symptoms	Activity	Heart Rate
1	Patient	3/23/2024 11:28:20 AM PDT	Baseline, Chest Pain	Resting	69-69 bpm

Suggestive WPW

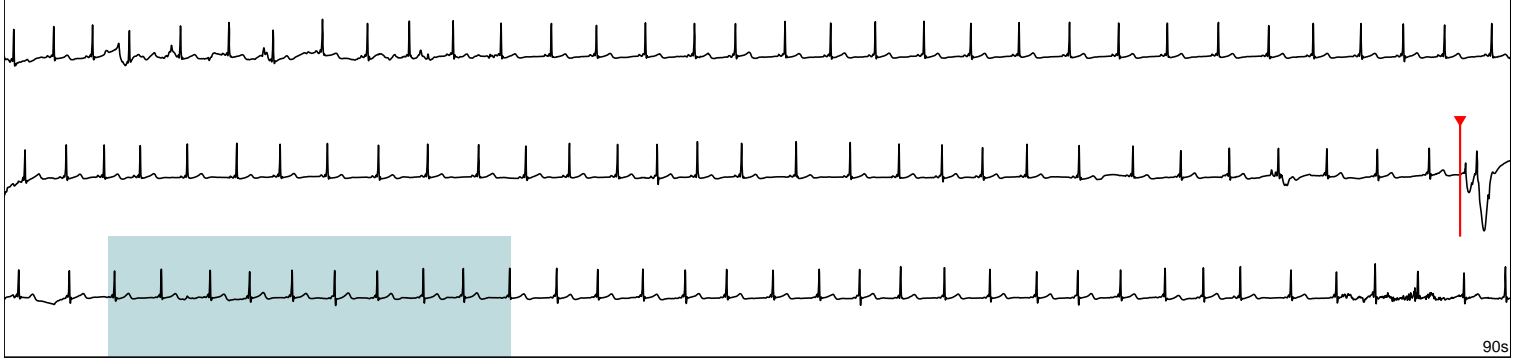
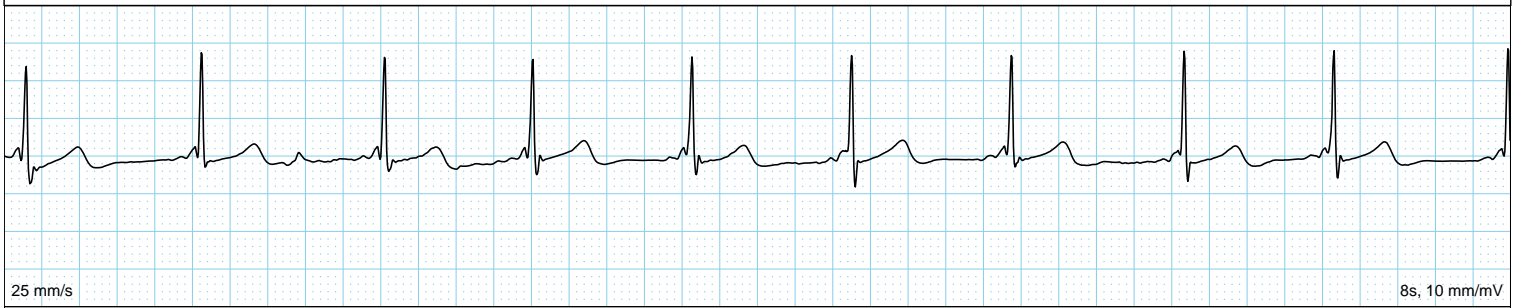

Day #	Activation	Recorded	Symptoms	Activity	Heart Rate
1	Patient	3/23/2024 3:45:52 PM PDT	Chest Pain	Other	90.1-90 bpm

Sinus Rhythm

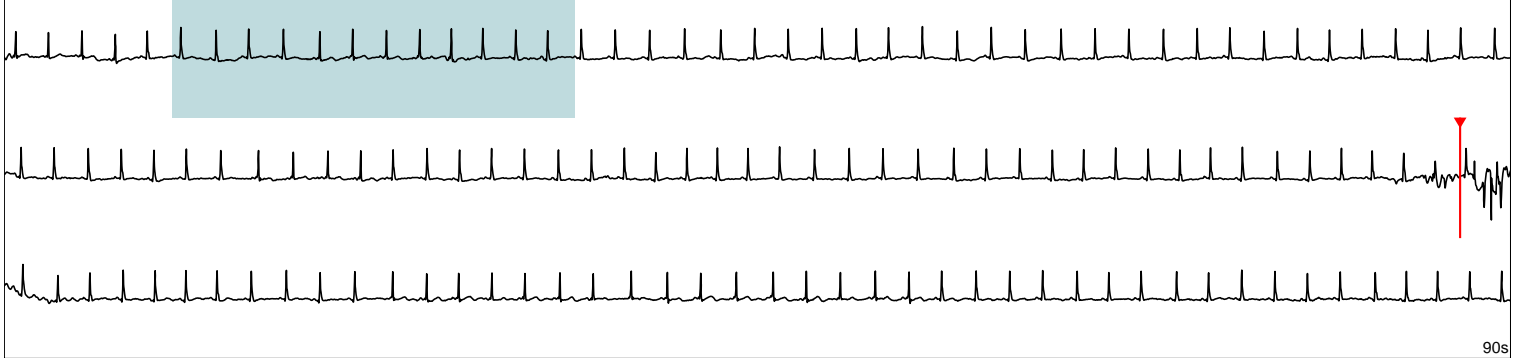
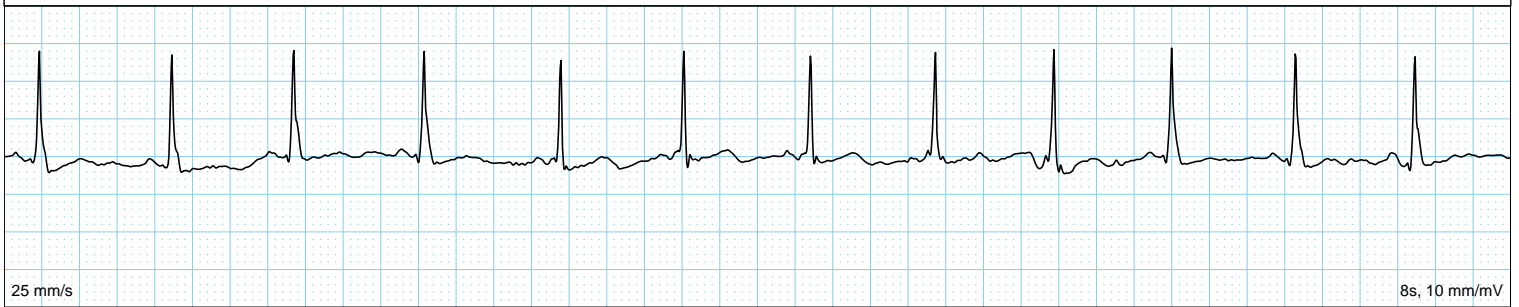

### Event Strips (not Patient Initiated)

Day #	Activation	Recorded	Symptoms	Activity	Heart Rate
2	MCT	3/24/2024 4:12:36 AM PDT			72 bpm

Suggestive pre-excitation syndrome

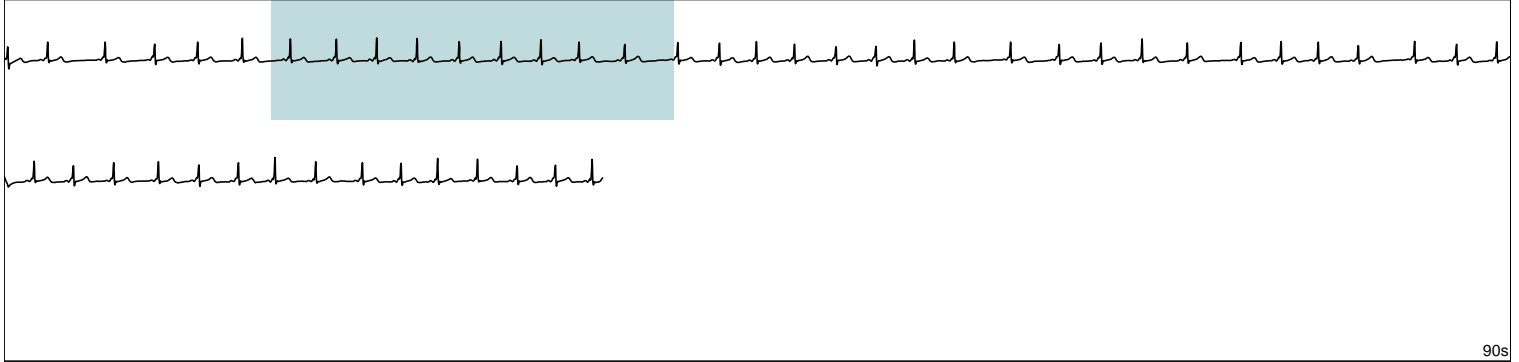

Day #	Activation	Recorded	Symptoms	Activity	Heart Rate
4	MCT	3/26/2024 10:53:25 PM PDT			76 bpm

Sinus Rhythm w/ 4 Beats of Monomorphic VT and Unifocal Couplet PVCs

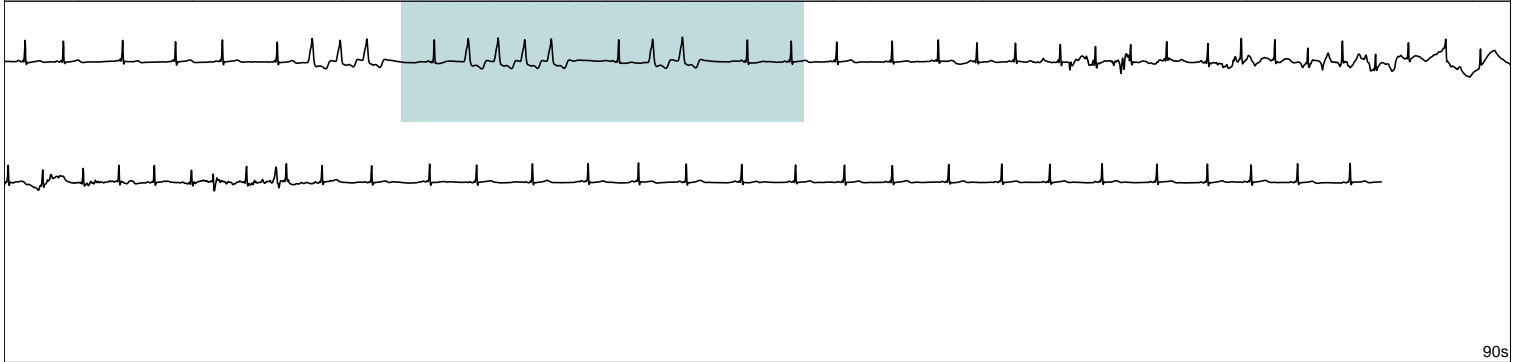
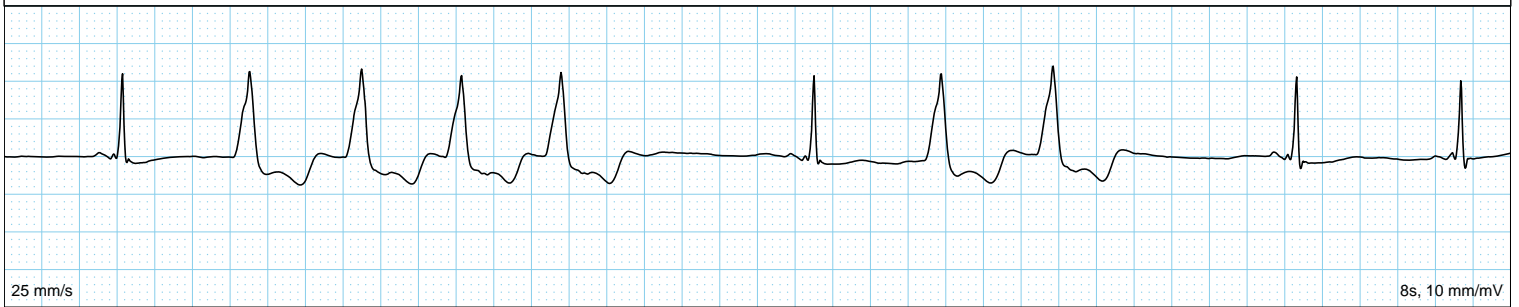



Day #	Activation	Recorded	Symptoms	Activity	Heart Rate
4	MCT	3/26/2024 11:54:50 PM PDT			70-70 bpm

Suggestive Intermittent pre-excitation

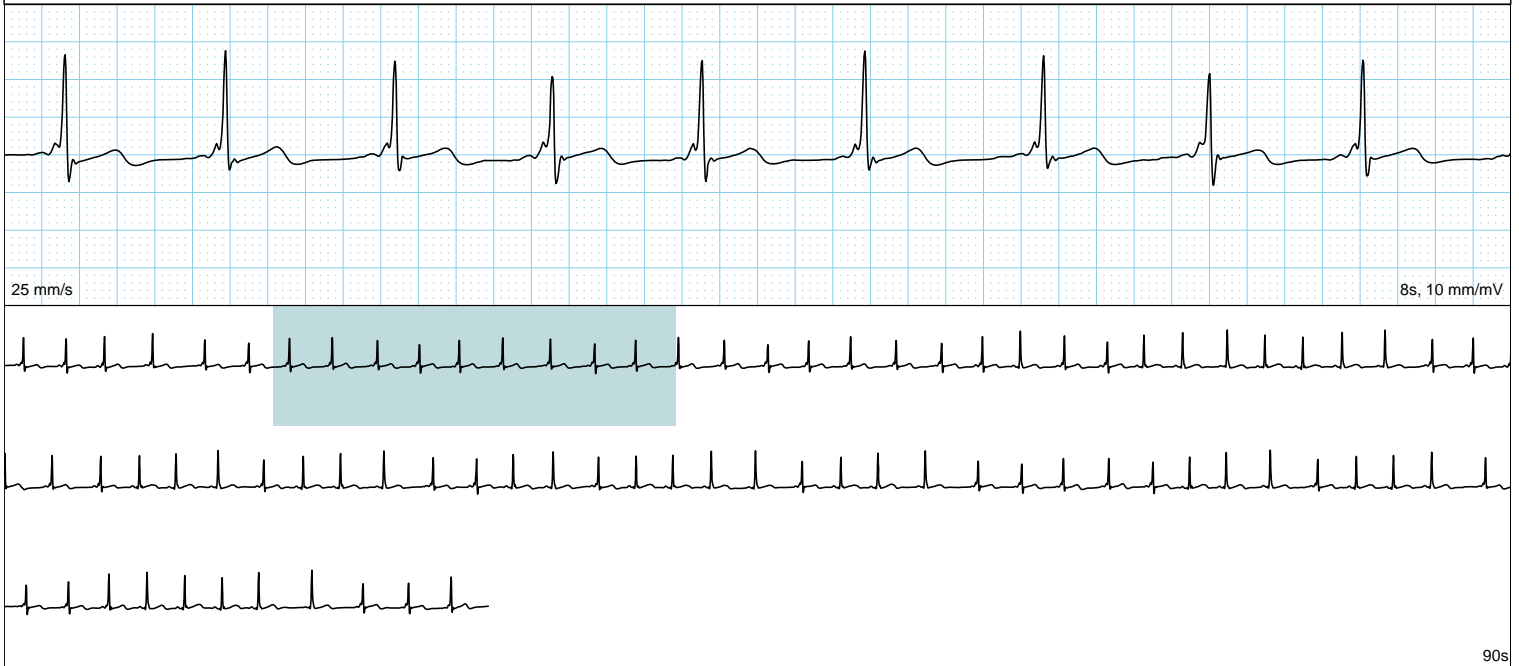

Day #	Activation	Recorded	Symptoms	Activity	Heart Rate
5	MCT	3/27/2024 12:00:01 AM PDT			66 bpm

Suggestive pre-excitation syndrome

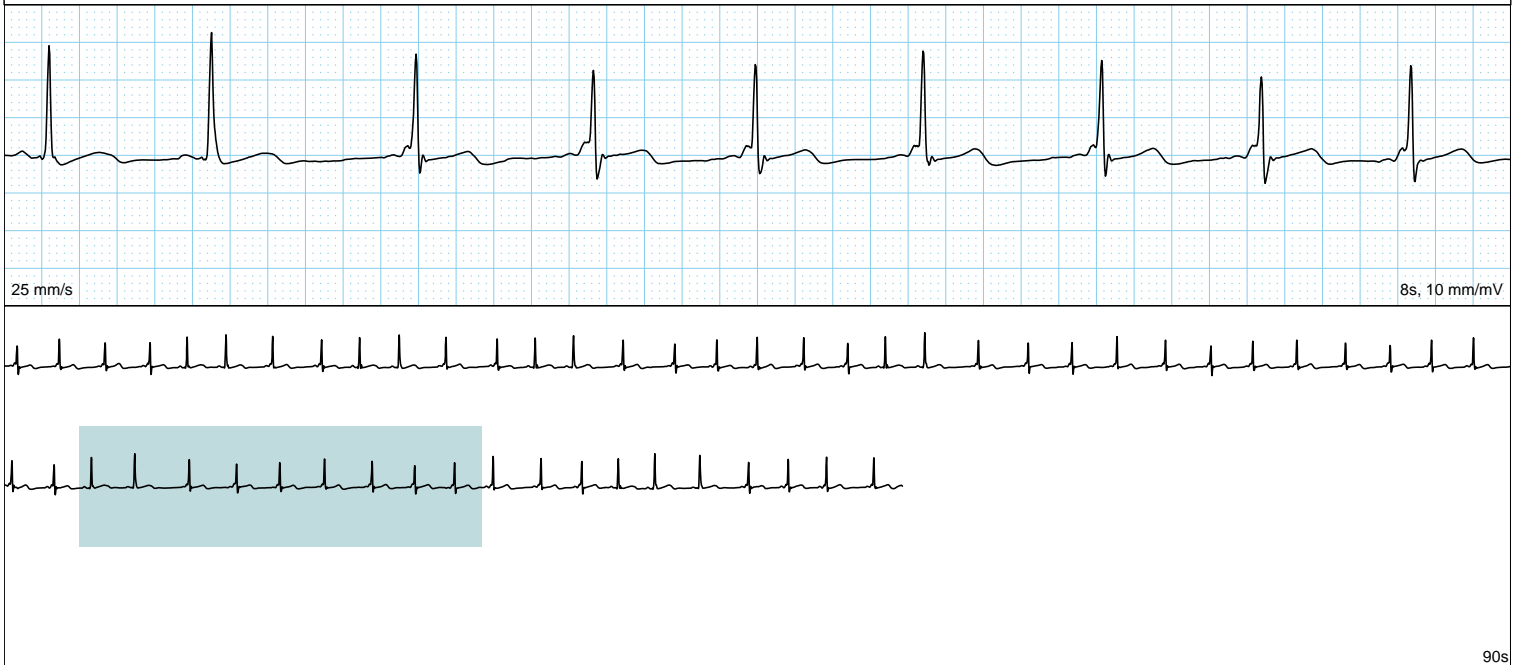

Day #	Activation	Recorded	Symptoms	Activity	Heart Rate
6	MCT	3/28/2024 12:00:00 AM PDT			59 bpm

Suggestive Pre-Excitation Syndrome

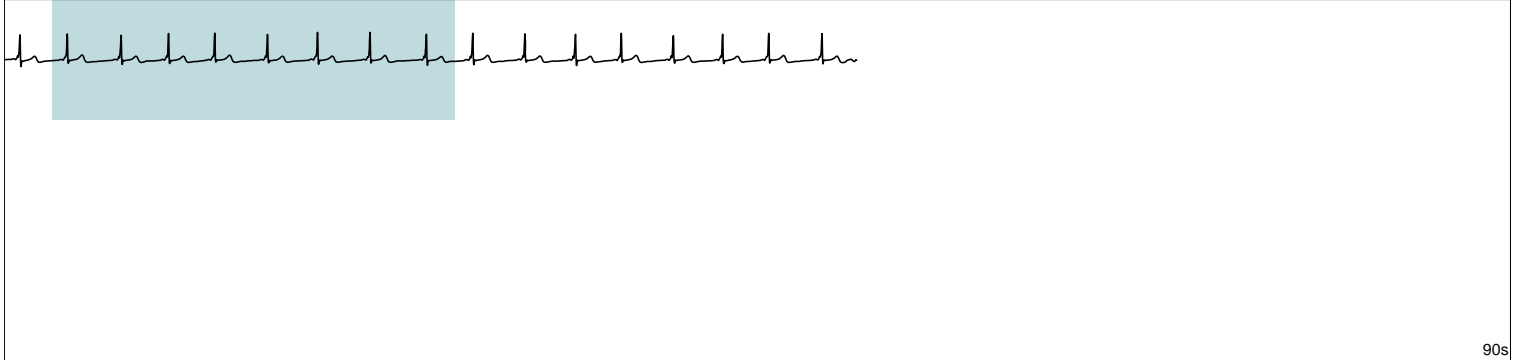
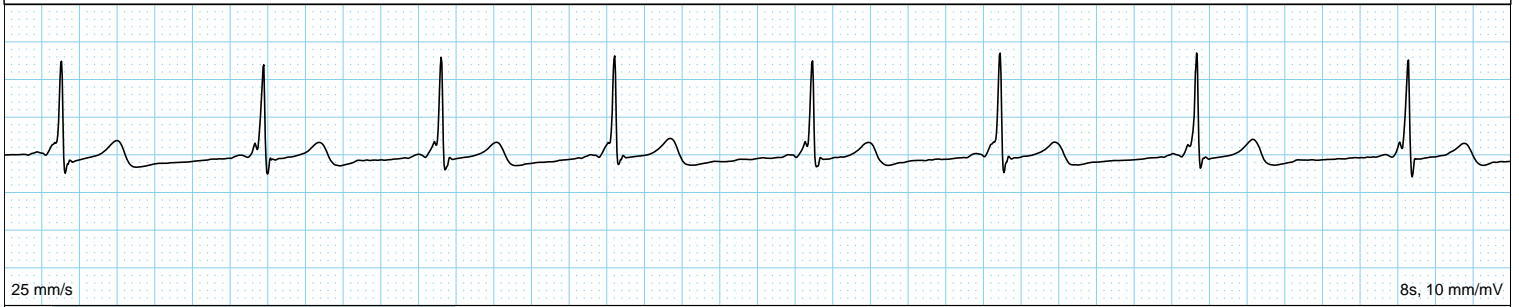

Day #	Activation	Recorded	Symptoms	Activity	Heart Rate
7	MCT	3/29/2024 4:25:29 AM PDT			58 bpm

Suggestive Pre-excitation

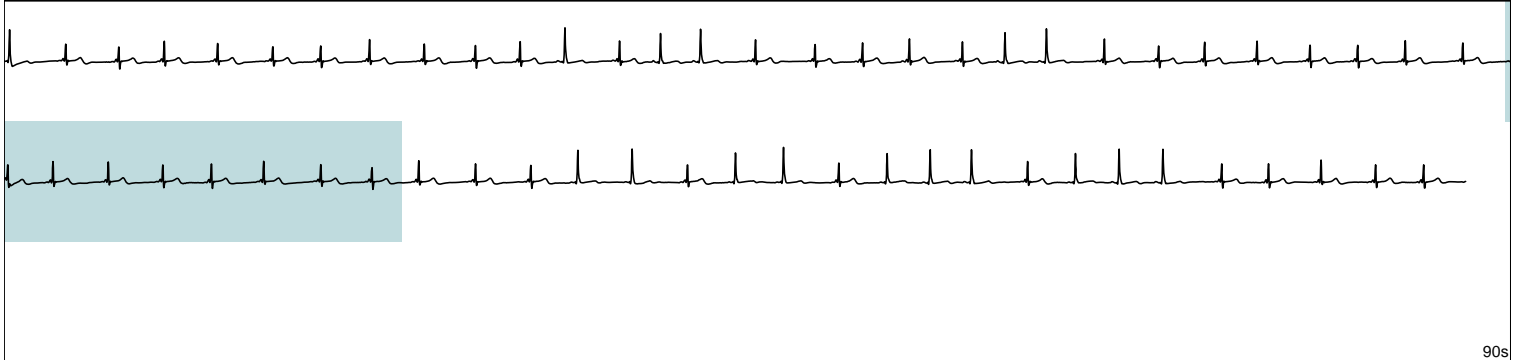
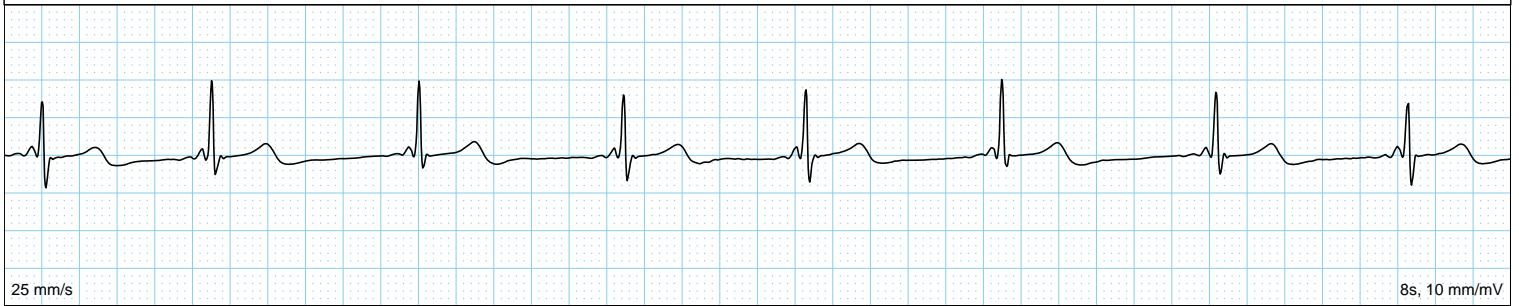

### Sample Strips

